

Style Summary Sheet

Team Members:	Sarah Valentine	Garment Classification:	Women's RTW
Semester:	Spring 2025	Size Category:	Misses
Instructor:	Dr. Teel	Size Range:	00-12
Date:	March 31st, 2025	Color:	Plum

Target Market:	Women Age 20-30	Country of Origin:	United States
Fabric Type:	Dobby Weave Woven, Faux Suede	Manufacturing Facility:	Spidle Hall
Fiber Content:	100% Polyester	Retail Selling Price:	\$595.00
Target Season:	Autumn/Winter 2025/26		

Plum colored suede micro shorts. Zipper fly closure. Paneled front and back with top stitching on all seams. Four belt loops on waistband, lining up with the four style lines. Hidden hook and eye closures.

Zipper Fly
Up Close View

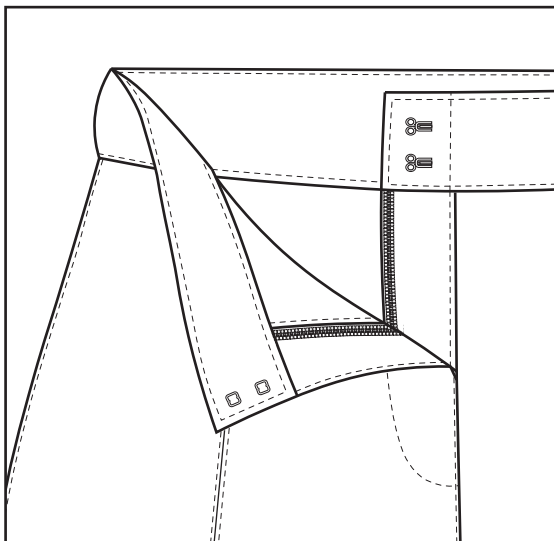

Detailed Pattern Sheet

Team Members:	Sarah Valentine	Garment Classification:	Women's RTW
Semester:	Spring 2025	Size Category:	Misses
Instructor:	Dr. Teel	Size Range:	00-12
Date:	March 31st, 2025	Color:	Plum

QTY	Pattern Piece Name	Pattern Information
2	Shorts Front Left	Cut One, One Reverse
2	Shorts Front Right	Cut One, One Reverse
2	Shorts Back Left	Cut One, One Reverse
2	Shorts Back Right	Cut One, One Reverse
2	Fly Facing	Cut One, One Reverse
1	Fly Shield	Cut One on Fold
1	Waist Front Left	Cut One
1	Waist Front Right	Cut One
2	Waist Back	Cut One, One Reverse
4	Belt Loop	Cut Four

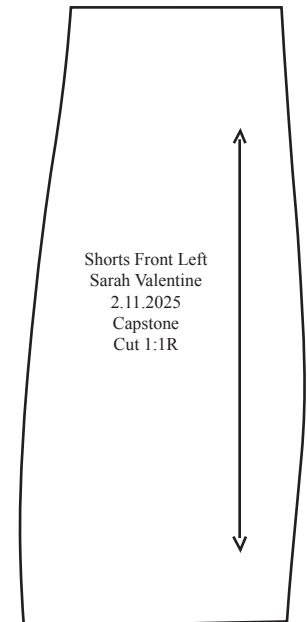
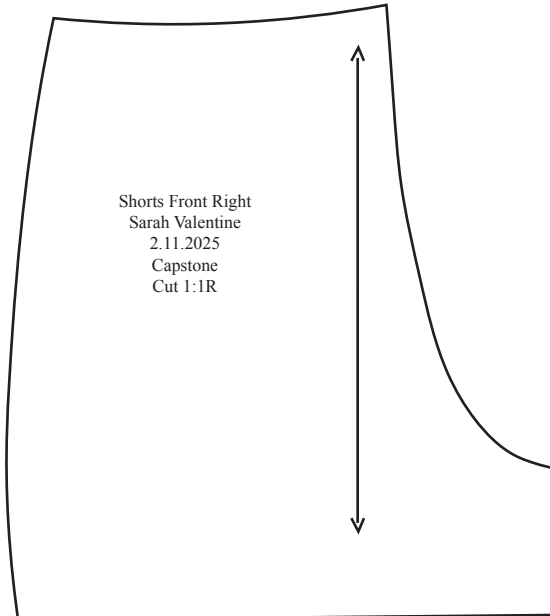
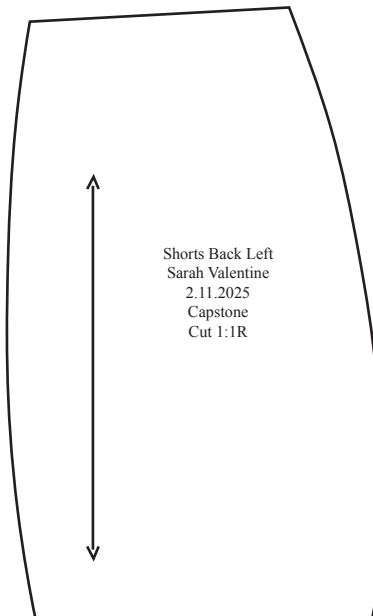
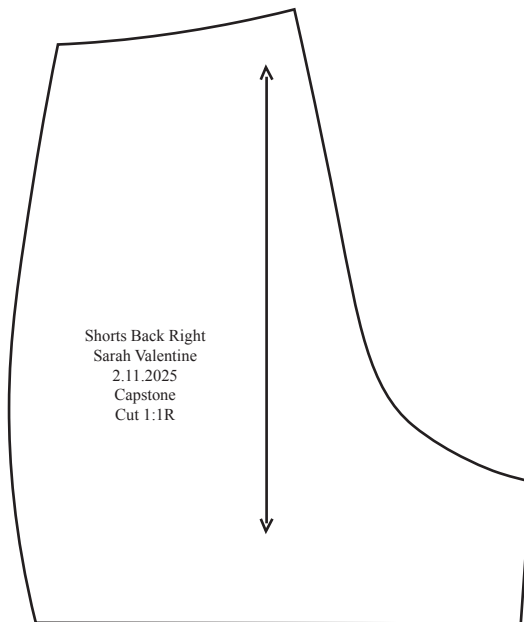
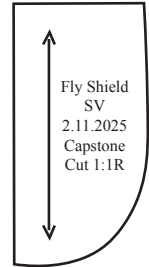
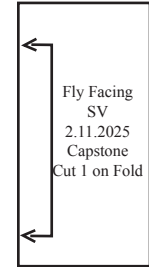
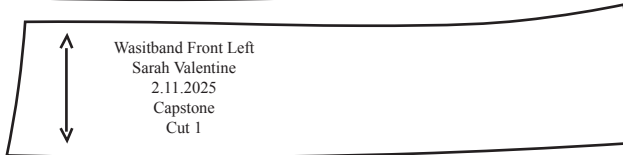
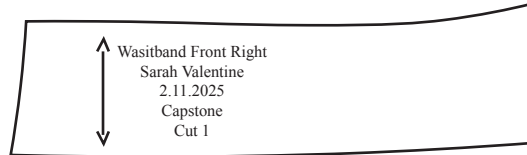
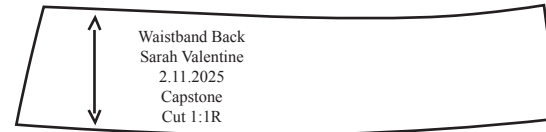

Operations Bulletin

Team Members:	Sarah Valentine	Garment Classification:	Women's RTW
Semester:	Spring 2025	Size Category:	Misses
Instructor:	Dr. Teel	Size Range:	00-12
Date:	March 31st, 2025	Color:	Plum

Stitch Type:	Seam Type:	Operation Description:
N/A	N/A	Cut out fabric as per pattern
301	SSae-2	Sew one front side piece to one front middle piece
301	SSa-1	Topstitch on both sides of seam
301	SSae-2	Sew one front side piece to one front middle piece
301	SSa-1	Topstitch on both sides of seam
301	SSae-2	Sew one back side piece to one back middle piece
301	SSa-1	Topstitch on both sides of seam
301	SSae-2	Sew one back side piece to one back middle piece
301	SSa-1	Topstitch on both sides of seam
301	SSa-1	Join front and back panels at side seams
301	SSa-1	Topstitch on both sides of seam
301	SSa-1	Join inseam
301	SSa-1	Stitch the crotch seam up to the zipper opening, clip at the bottom of the fly extension
N/A	N/A	Fold the facing piece in half (correct side up) and place it to the correct side of the right crotch seam
301	SSa-1	Stitch the facing piece to the crotch seam, using a 1/4 inch seam allowance
301	SSa-1	Flip the facing away from the shorts and turn the seam allowance to the facing. Topstitch 1/8 inch
301	SSa-1	Prepare the fly-shield pieces by stitching the curved edges together, with a 1/4 inch seam allowance
N/A	N/A	Turn the fly-shield pieces to the outside and iron
301	SSa-1	Pin the zipper in place with the wrong side of the zipper facing up, between the fly shield and crotch seam
301	SSa-1	Using a zipper foot, stitch through all the layers of fabric and zipper tape, the length of the fly shield

Operations Bulletin

Team Members:	Sarah Valentine	Garment Classification:	Women's RTW
Semester:	Spring 2025	Size Category:	Misses
Instructor:	Dr. Teel	Size Range:	00-12
Date:	March 31st, 2025	Color:	Plum

301	SSa-1	Lay the shorts right side up, with the zipper closed and fly shield flipped away from the shorts, edgestitch the zipper seam
301	SSa-1	In the same position, pin the other crotch seam (with the attached facing folded under) over the closed zipper so that the zipper is concealed and sew
301	SSa-1	Turn the shorts to the wrong side, sew the zipper tape to the facing
301	SSa-1	With the garment right side up, stitch parallel to the seam, curving in at the bottom of the opening
301	SSa-1	Attach waistband pieces together
N/A	N/A	Iron Waistband
301	SSa-1	Attach waistband to shorts
301	SSa-1	Topstitch waistband
301	SSa-1	Create belt loops
N/A	N/A	Iron Belt Loops
301	SSa-1	Topstitch belt loops
301	SSa-1	Attach belt loop to waistband
101	N/A	Position and stitch the hook first, using overhand stitches
101	N/A	Close the garment and put a mark where the hook meets the other side, position and stitch the eye
301	EFd-1	Hem shorts
N/A	N/A	Final iron and press

Point of Measure

Team Members:	Sarah Valentine	Garment Classification:	Women's RTW
Semester:	Spring 2025	Size Category:	Misses
Instructor:	Dr. Teel	Size Range:	00-12
Date:	April 23rd, 2025	Color:	Plum



POM		
A	Shorts width waistband front	12.5"
B	Shorts center front	10.25"
C	Shorts width hip front	16.625"
D	Shorts length side seam	9.875"
E	Inseam	1.5"
F	Zipper length	3"
G	Hip width back	18.375"
H	Center back	11"
I	Waistband width back	12.75"



Stitches and Seams Diagram

Team Members:	Sarah Valentine	Garment Classification:	Women's RTW
Semester:	Spring 2025	Size Category:	Misses
Instructor:	Dr. Teel	Size Range:	00-12
Date:	April 23rd, 2025	Color:	Plum

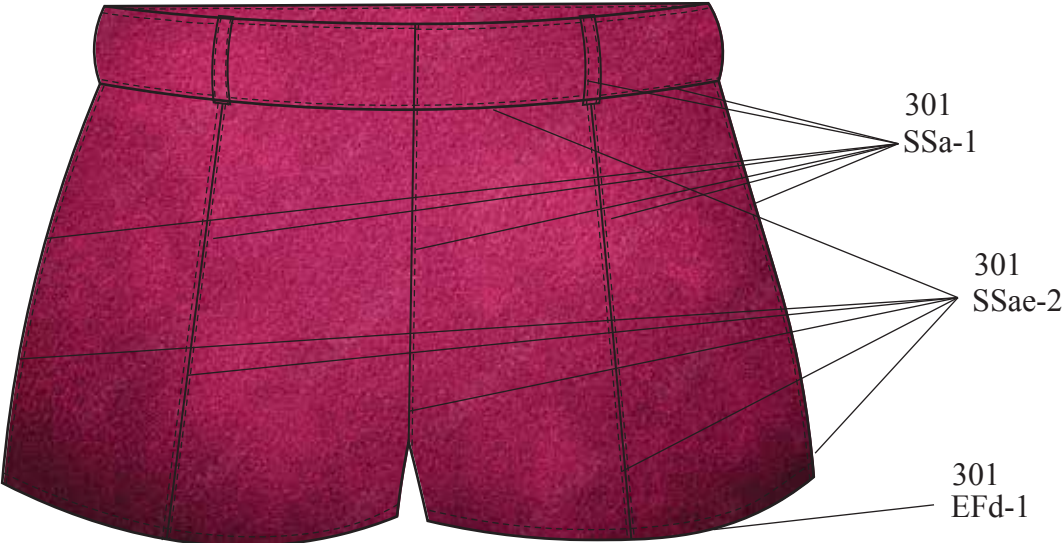
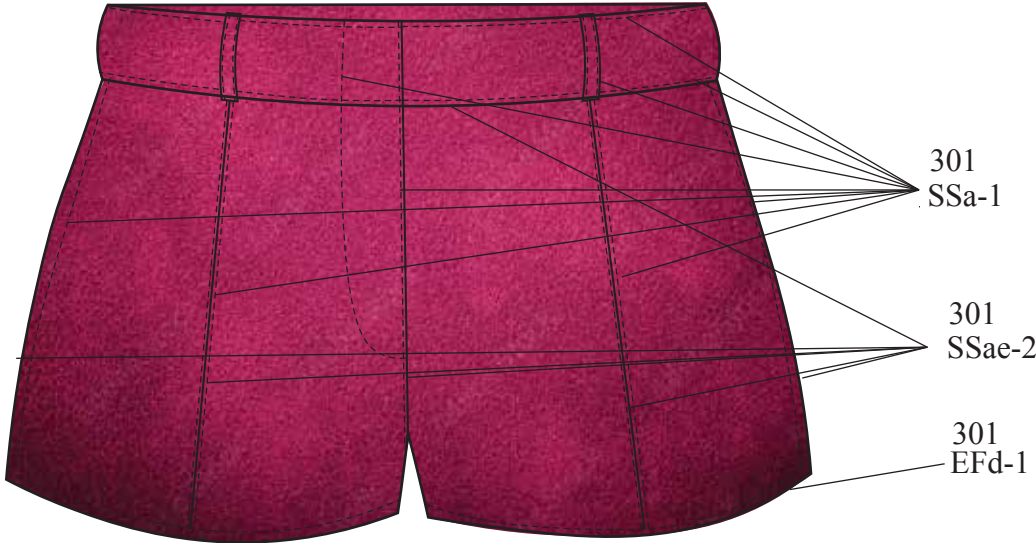

Brand Labels & Tags

Team Members:	Sarah Valentine	Garment Classification:	Women's RTW
Semester:	Spring 2025	Size Category:	Misses
Instructor:	Dr. Teel	Size Range:	00-12
Date:	April, 7th, 2025	Color:	Plum

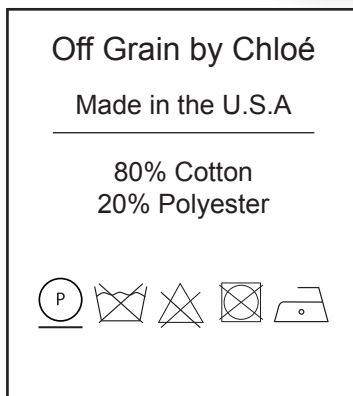

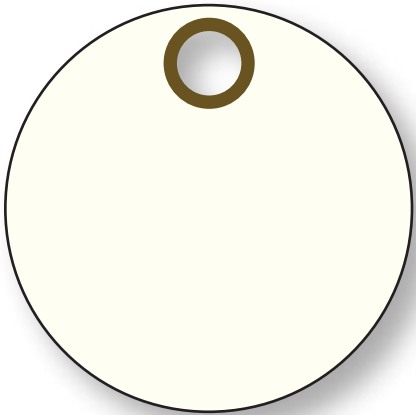

1.5"

1.5"

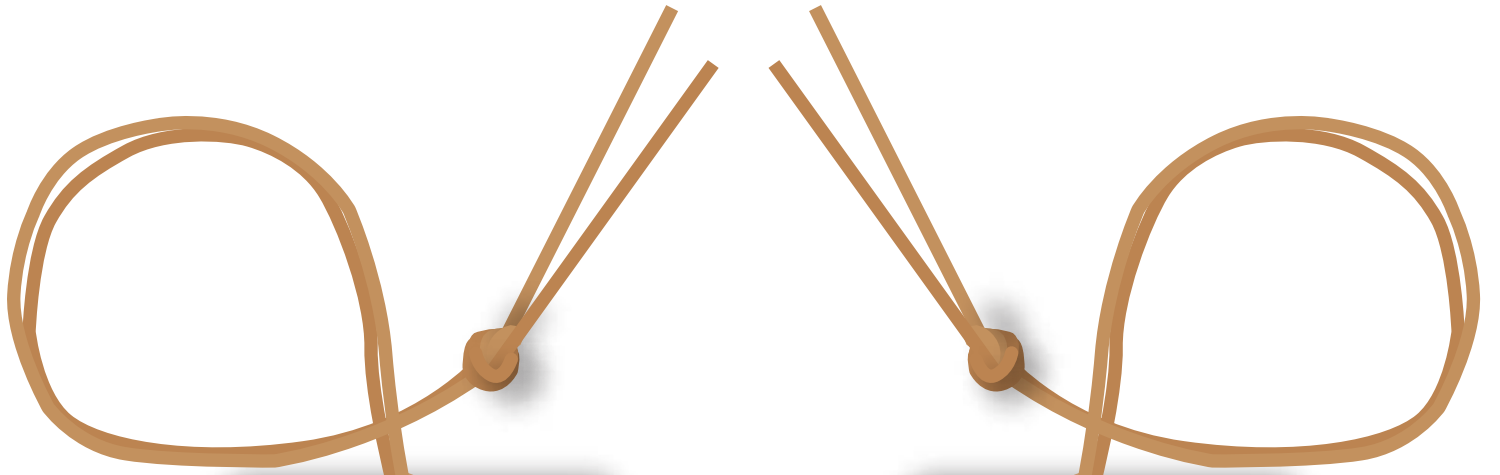

2"

4"

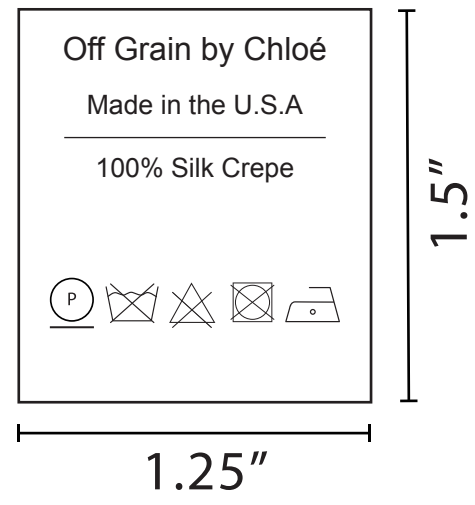
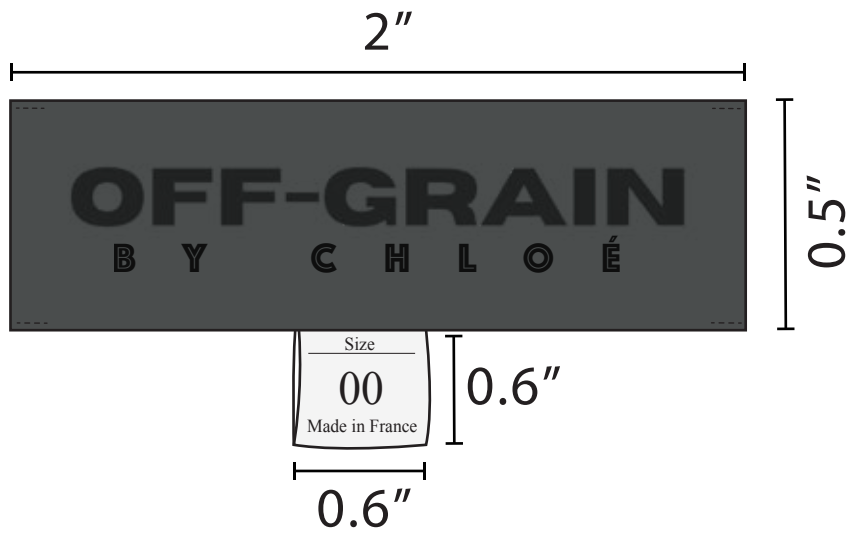

Brand Label & Hangtag Placement

Team Members:	Sarah Valentine	Garment Classification:	Women's RTW
Semester:	Spring 2025	Size Category:	Misses
Instructor:	Dr. Teel	Size Range:	00-12
Date:	April, 7th, 2025	Color:	Plum

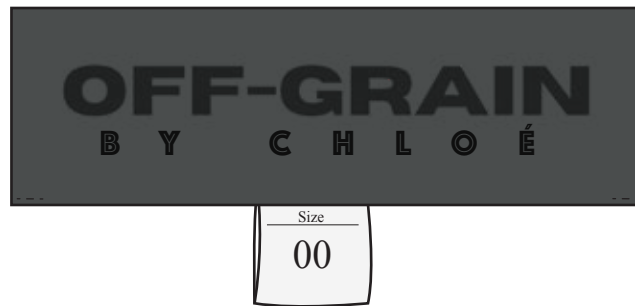

Attach Brand Label to inside center back of shorts

Attach Hang Tag to front left belt loop



Care Label Placement

Team Members:	Sarah Valentine	Garment Classification:	Women's RTW
Semester:	Spring 2025	Size Category:	Misses
Instructor:	Dr. Teel	Size Range:	00-12
Date:	April, 7th, 2025	Color:	Plum

Care Tag/Label

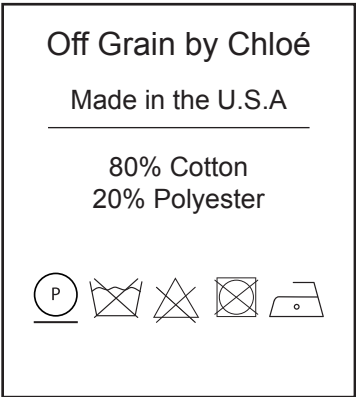

Close Up View

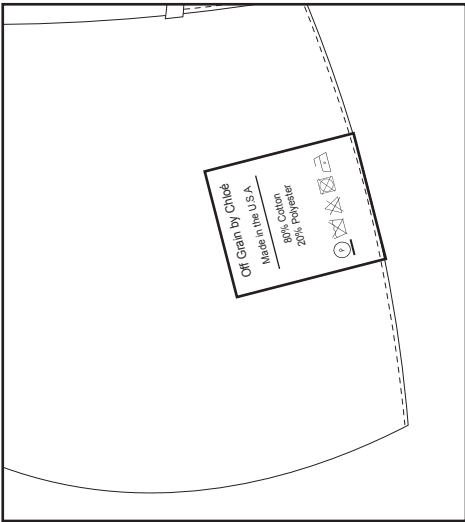

← Attach care tag within the left side seam of the shorts

Costing Sheet

Team Members:	Sarah Valentine	Garment Classification:	Women's RTW
Semester:	Spring 2025	Size Category:	Misses
Instructor:	Dr. Teel	Size Range:	00-12
Date:	April, 23rd, 2025	Color:	Plum

Target Market:	Women Age 20-30	Country of Origin:	United States
Fabric Type:	Dobby Weave Woven, Faux Suede	Manufacturing Facility:	Spidle Hall
Fiber Content:	100% Polyester	Retail Selling Price:	\$595.00
Target Season:	Autumn/Winter 2025/26		

Code:	Description:	Use:	Width/Size	Qty. Needed	Adj. Qty.	Cost per Qty.
F	Plum Faux Suede: 100% Polyester	Whole garment	60" x 1yd.	1.5 yds.	1.56 yds.	\$9.99/yd.
T	Spun Poly Thread	Entire Shorts	T-24	150 yds.	156 yds.	\$0.00054
T	2 hook and eyes	Front Closure	N/A	2	2.08	\$0.07
T	3' in zipper	Zipper Fly	N/A	1	1.04	\$3.33/zipper
L	Hangtag 2"x4"	Brand Tag	2" x 4"	1	1.04	\$1.23
L	Clothing Labels 2"x0.5"	Brand Label	2" x 0.5"	1	1.04	\$0.10
L	Clothing Labels 1.25"x1.5"	Care Label	1.25" x 1.5"	1	1.04	\$0.10

Materials	Value	OVH%	Ovh. Amt.	Adj. Value	Total Materials
Fabrics Sub.	15.58	40%	6.23	21.81	
Trims Sub.	5.17	40%	2.07	7.24	
Support Sub.	0	40%	0	0	
Total Materials					

Total Packaging Cost	4.73
----------------------	------

Total Duties and Shipping	0.82
---------------------------	------

Total Manufacturing Cost	\$37.70
--------------------------	---------

Markup%	1,478.78%
---------	-----------

Retail Selling Price	\$595.00
----------------------	----------

Labor	Per Garment	Total Labor
Grading	0.20	
Marker Making	0.20	
Cutting	0.20	
Sewing	10.00*0.25	
Total Labor	\$3.10	

Packaging & Shipping

Team Members:	Sarah Valentine	Garment Classification:	Women's RTW
Semester:	Spring 2025	Size Category:	Misses
Instructor:	Dr. Teel	Size Range:	00-12
Date:	April, 23rd, 2025	Color:	Plum

Package Type	Amount	Vendor	Cost per unit	Cost per garment shipped	Colors	Details
Branded Garment Bag	50/Ctn.	Uline	\$174.00/Ctn.	\$3.48/Bag	Tan	Woven polypropylene zippered bag with clear PCV ID pocket 24" x 54"
Velvet Hanger	100/Ctn.	Uline	\$109.00/Ctn.	\$1.09/Hanger	Pink	No-slip, velvet finish. 17 3/8"
Box	500/Ctn.	Uline	\$2.58/Box	\$0.16	Brown	22"x16"x16" Holds 16 garment bags
				Total: \$4.73		

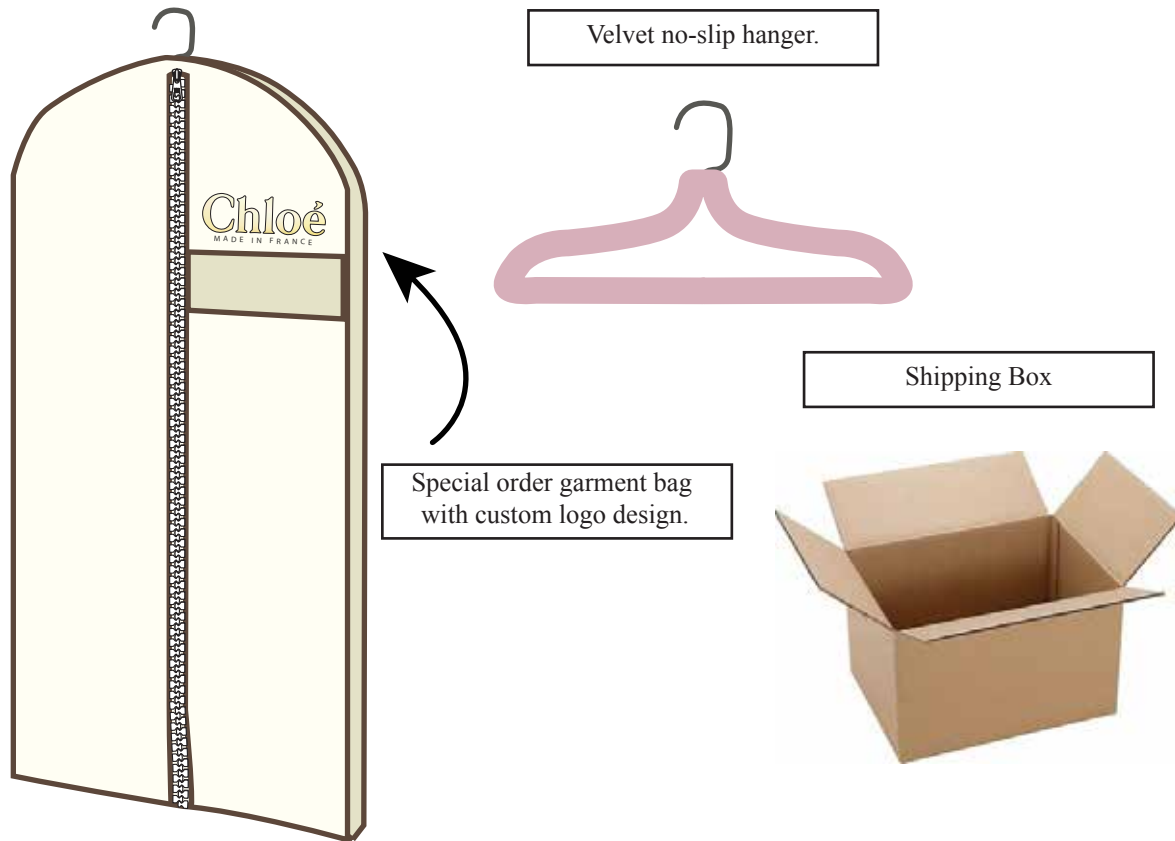

How to Package

Team Members:	Sarah Valentine	Garment Classification:	Women's RTW
Semester:	Spring 2025	Size Category:	Misses
Instructor:	Dr. Teel	Size Range:	00-12
Date:	April, 23rd, 2025	Color:	Plum



Shorts are placed on the hanger

Garment on hanger is placed in garment bag and zipped up with the hanger accessible from hole on top.

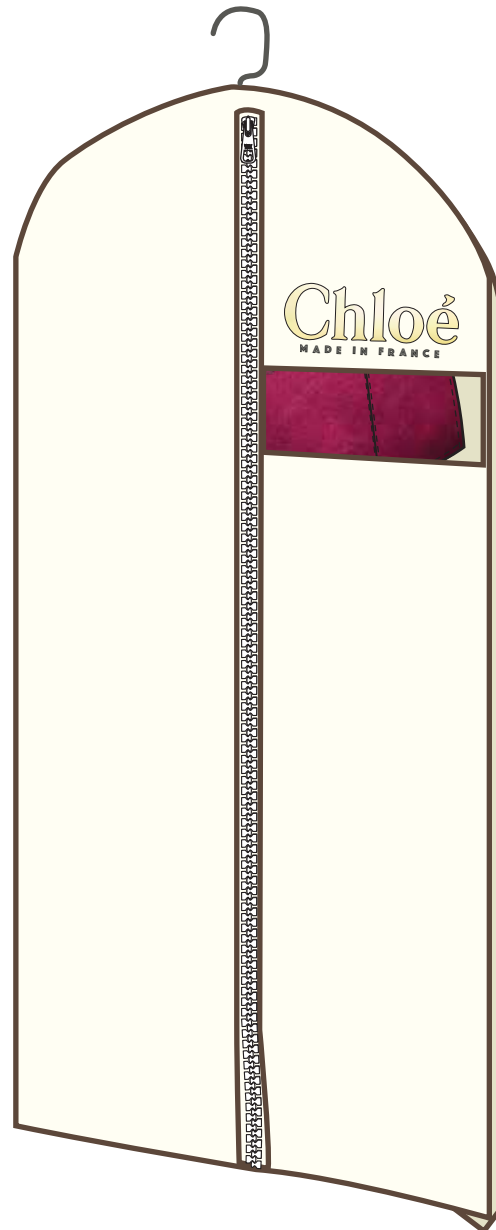

Fold excess garment bag where garment ends upwards and place in box.



Fabric Details Sheet

Team Members:	Sarah Valentine	Garment Classification:	Women's RTW
Semester:	Spring 2025	Size Category:	Misses
Instructor:	Dr. Teel	Size Range:	00-12
Date:	April 23rd, 2025	Color:	Plum

Fabric ID:	Dobby Weave Woven, Faux Suede	Season:	Autumn/Winter 2025/26
Fiber Content:	100% Polyester	Fabric Weight:	Medium
Description:	Plum Faux Suede	Cost:	\$9.99/yd
Fabric Width:	60"		

Finish:	N/A
Washing Instructions:	Dry Clean Only
Misc.	N/A

Fabric Swatch



Pantone Color

